

Sunshine School

Fall/Spring Schedule for Kindergarten

	Monday	Tuesday	Wednesday	Thursday	Friday
12:50 - 1:00 PM				Sign-In	
1:00 - 1:50 PM				Group Activity	
1:50 - 2:00 PM	Kindergarten Arrival and Sign-In			Bathroom Break	Sign-In
2:00 - 2:15 PM	Circle Time				
2:15 - 3:15 PM	Kindergarten Homework				
3:15 - 3:45 PM	Snack				
3:45 - 4:30 PM	K1 Sunshine Academic Learning Time & K2 Chinese Class				K1 Craft & K2 Chinese Class
4:30 - 5:15 PM	K2 Sunshine Academic Learning Time & K1 Chinese Class				K2 Craft & K1 Chinese Class
5:15 - 6:00 PM	Outdoor Recess				Movie Time
6:00 - 6:30 PM	Clean-Up and Sign-Out				

Schedule is subject to change depending on weather conditions, special events & teacher's discretion

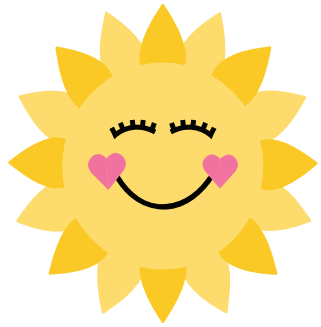

Sunshine School

Winter Schedule for Kindergarten

	Monday	Tuesday	Wednesday	Thursday	Friday
12:50 - 1:00 PM				Sign-In	
1:00 - 1:50 PM				Group Activity	
1:50 - 2:00 PM	Kindergarten Arrival and Sign-In			Bathroom Break	Sign-In
2:00 - 2:15 PM	Circle Time				
2:15 - 3:15 PM	Kindergarten Homework				
3:15 - 3:45 PM	Snack				
3:45 - 4:30 PM	K1 Outdoor Recess & K2 Chinese Class				K1 Craft & K2 Chinese Class
4:30 - 5:15 PM	K2 Outdoor Recess & K1 Chinese Class				K2 Craft & K1 Chinese Class
5:15 - 6:00 PM	Sunshine Academic Learning Time				Movie Time
6:00 - 6:30 PM	Clean-Up and Sign-Out				

Schedule is subject to change depending on weather conditions, special events & teacher's discretion

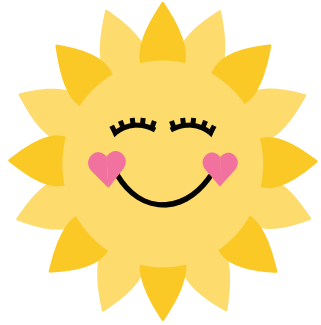

Sunshine School

Fall/Spring Schedule for 1st Grade & Up

	Monday	Tuesday	Wednesday	Thursday	Friday
				Early Dismissal @ 1:00 PM	
2:30 - 3:00 PM	Sign-In and Snack Time				
3:00 - 4:00 PM	School Homework Time				
4:00 - 4:30 PM	Free Play or Reading Time				
4:30 - 5:00 PM	Sunshine Work Time				
5:00 - 5:30 PM	Indoor Activities				Craft
5:30 - 6:15 PM	Outdoor Recess				Movie Time
6:15 - 6:30 PM	Clean-Up and Sign-Out				

Schedule is subject to change depending on weather conditions, special events & teacher's discretion

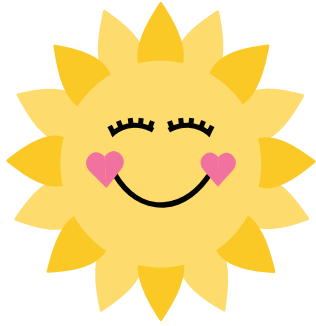

Sunshine School

Winter Schedule for 1st Grade & Up

	Monday	Tuesday	Wednesday	Thursday	Friday
				Early Dismissal @ 1:00 PM	
2:30 - 3:00 PM				Sign-In and Snack Time	
3:00 - 4:00 PM				School Homework Time	
4:00 - 4:30 PM				Free Play or Reading Time	
4:30 - 5:15 PM				Outdoor Recess	
5:15 - 5:45 PM				Sunshine Work Time	Craft
5:45 - 6:15 PM				Indoor Activities	Movie Time
6:15 - 6:30 PM				Clean-Up and Sign-Out	

Schedule is subject to change depending on weather conditions, special events & teacher's discretion

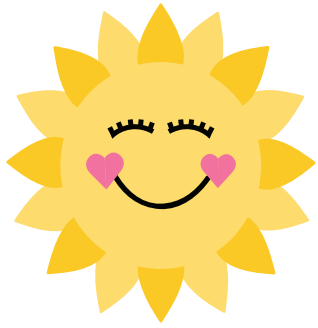

Sunshine School

Chinese Class Schedule for 1st & 2nd Grades

	Monday	Tuesday	Wednesday	Thursday	Friday
3:05 - 3:50 PM	1 st Grade Non-Chinese Background	2 nd Grade Non-Chinese Background	1 st Grade Non-Chinese Background	2 nd Grade Non-Chinese Background	1 st Grade Non-Chinese Background
3:55 - 4:40 PM	1 st Grade Chinese Background	1 st Grade Chinese Background	1 st Grade Chinese Background	1 st Grade Chinese Background	1 st Grade Chinese Background
4:45 - 5:30 PM	2 nd Grade Chinese Background	2 nd Grade Chinese Background	2 nd Grade Chinese Background	2 nd Grade Chinese Background	2 nd Grade Chinese Background